

OFFICE COPY

B/SPL.BLD/298/2003
 Planning Permit No. _____
APPROVED
 SUBJECT TO THE CONDITIONS IN THIS OFFICE LETTER.
 No. B3/40089/2002
 FOR MEMBER SECRETARY
 CHENNAI METROPOLITAN
 DEVELOPMENT AUTHORITY
 CHENNAI-600 008.

13.90
 3.07
 3.07
 20.04

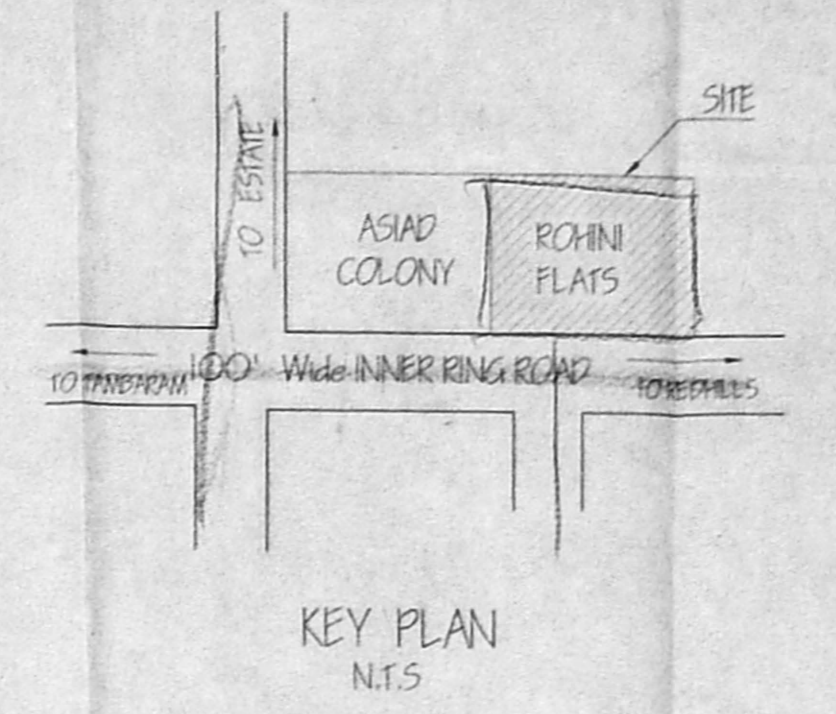
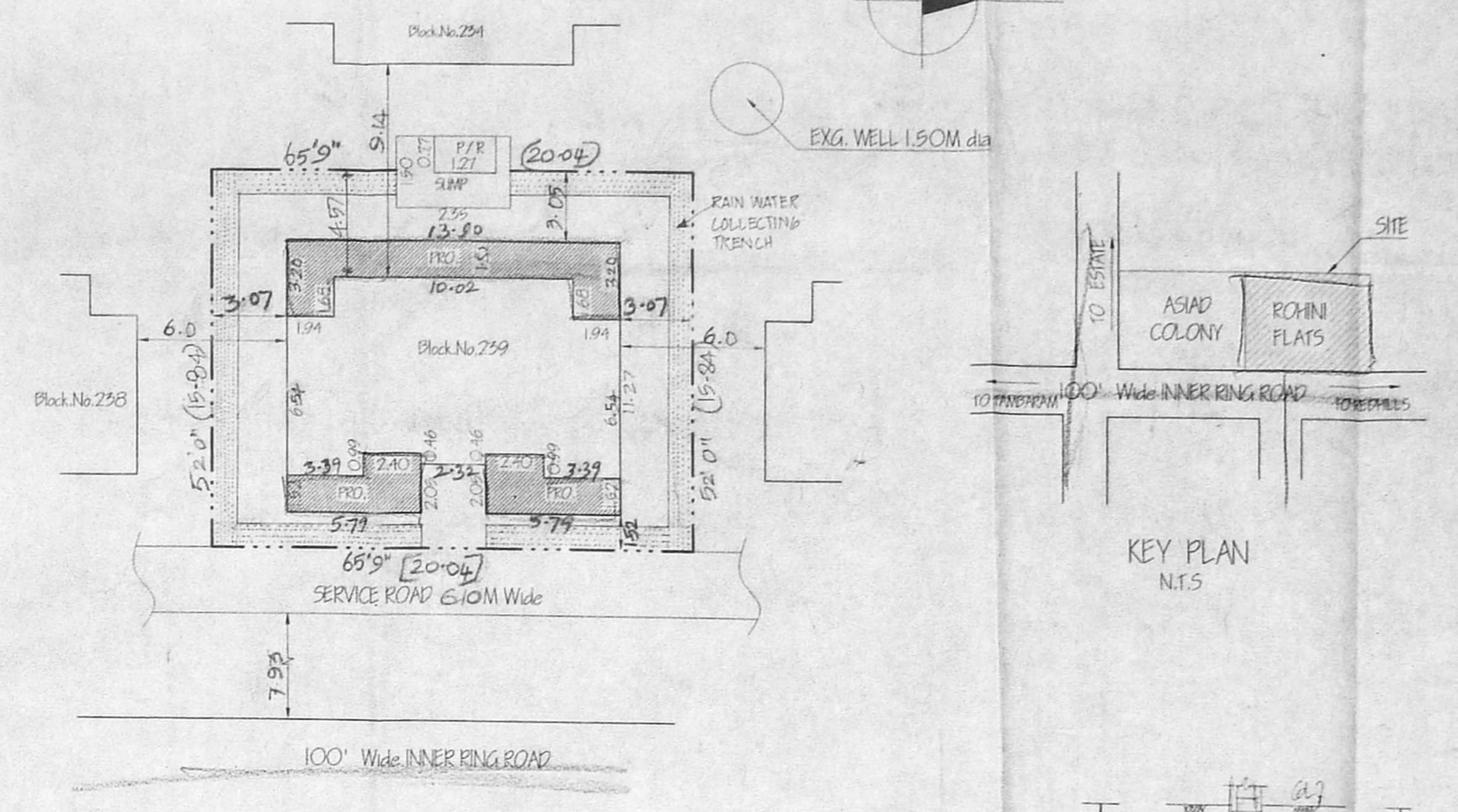
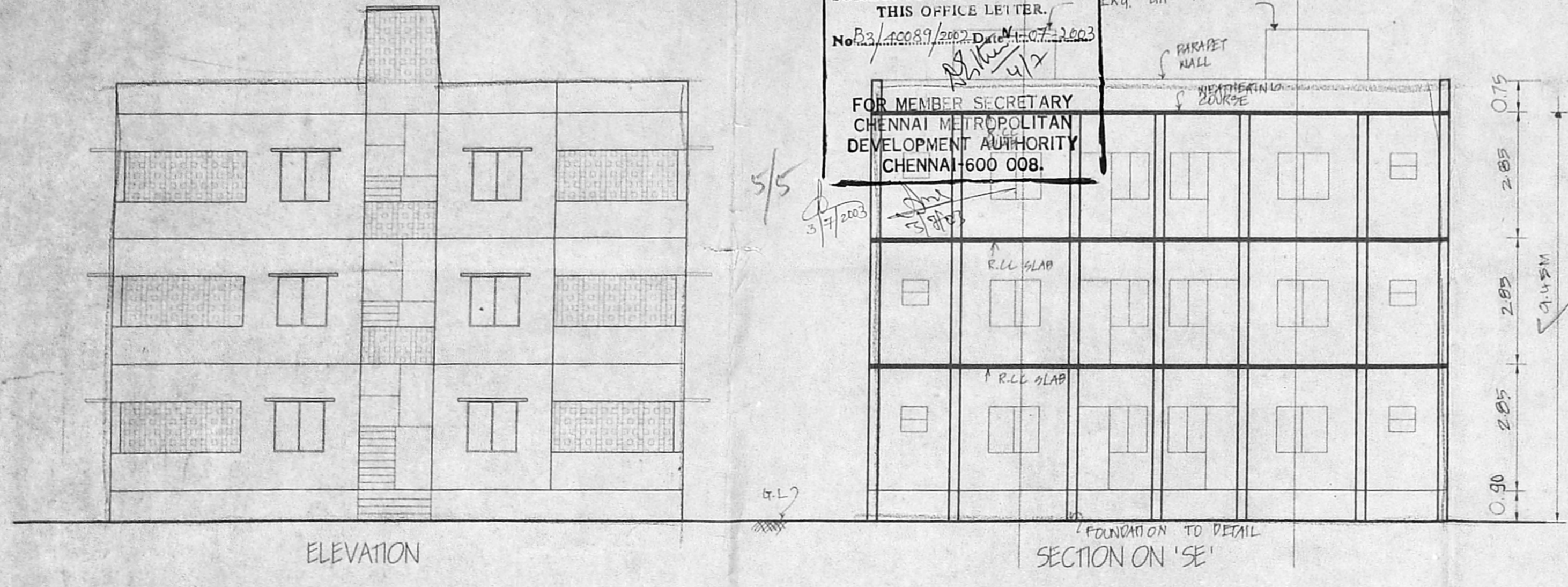

- SPECIFICATIONS**
- SAND FILLING IN FOUNDATION 150 MM THICK
 - 2" P.C.C. 1:2:4 USING 40MM HEG METAL FOR FOUNDATION & BASEMENT
 - R.C.C. 1:2:4 USING 20MM HEG METAL FOR FOLLOWING WORKS
 - A) COLUMNS
 - B) BEAMS
 - C) LANTERN SLOTTED SUNSHADE
 - D) ROOF SLAB
 - E) PLASTERING IN C.M. 1:4:12MM THICK
 - F) BRICK WORK IN C.M. 1:5 USING CLASS CHAMBER BURNT BRICKS
 - G) WEATHERING COURSE WITH B.L.C TOP FINISHED WITH SQUARE TILES

COLOUR INDEX

PROPOSED	_____
ROADS	_____
PLOT BOUNDARY	_____

JOINERY

	M X M
M.D. MAIN DOOR	1.00X2.10
D. DOOR	0.91X2.10
D1. DOOR	0.76X2.10
W. WINDOW	1.57X1.22
W1. WINDOW	0.91X1.22
V. VENTILATOR	0.91X1.61

AREA DETAILS

	EXG.	PRO.	TOTAL
PLINTH AREA G.FLOOR	101.80	50.20	152.00
PLINTH AREA F.FLOOR	101.80	50.20	152.00
PLINTH AREA S.FLOOR	101.80	50.20	152.00
TOTAL AREA	305.40	150.60	456.00
PLOT AREA		317.75	317.75
PLOT COVERAGE		47.83%	
F.S.I		1.43	

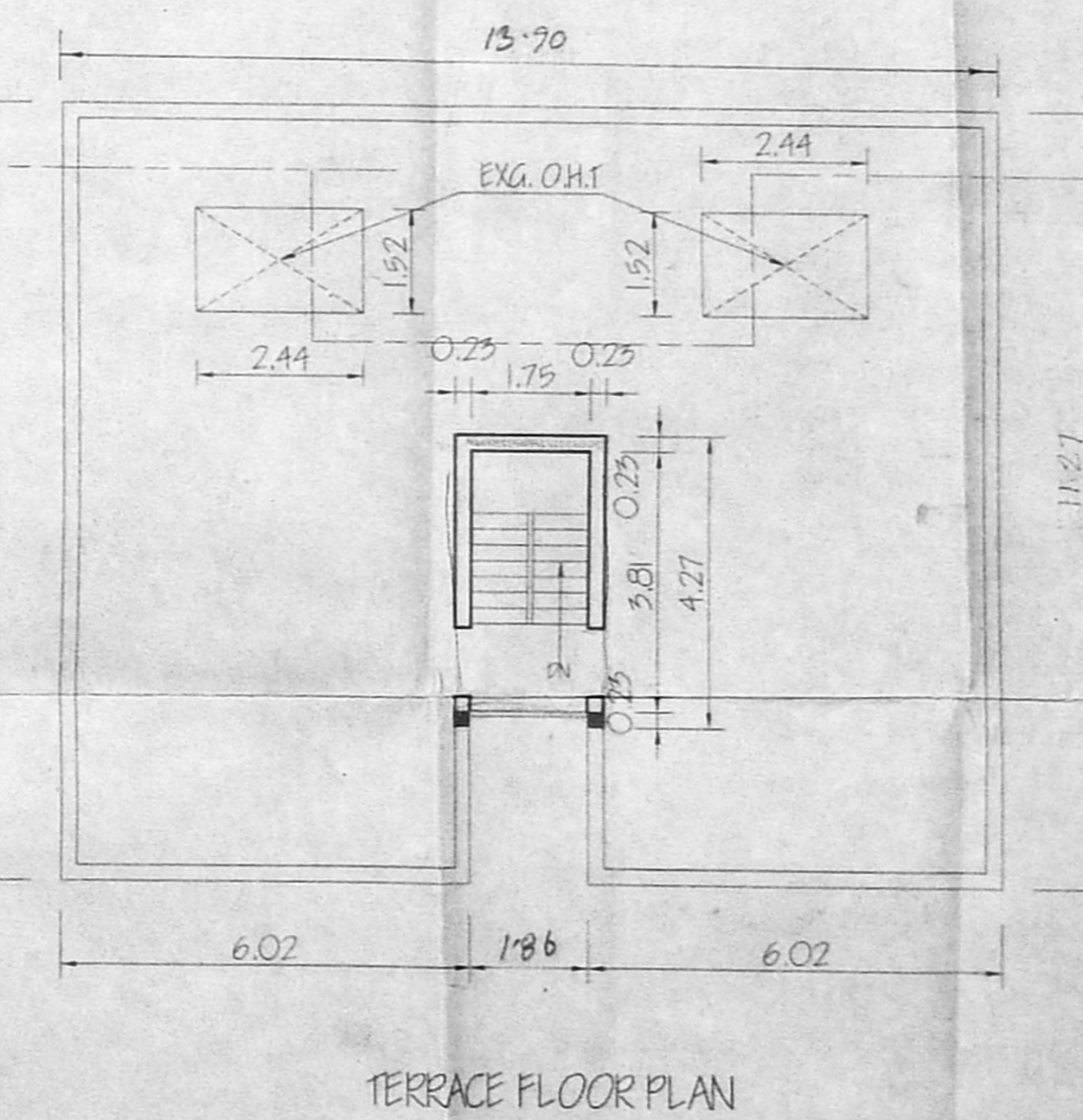
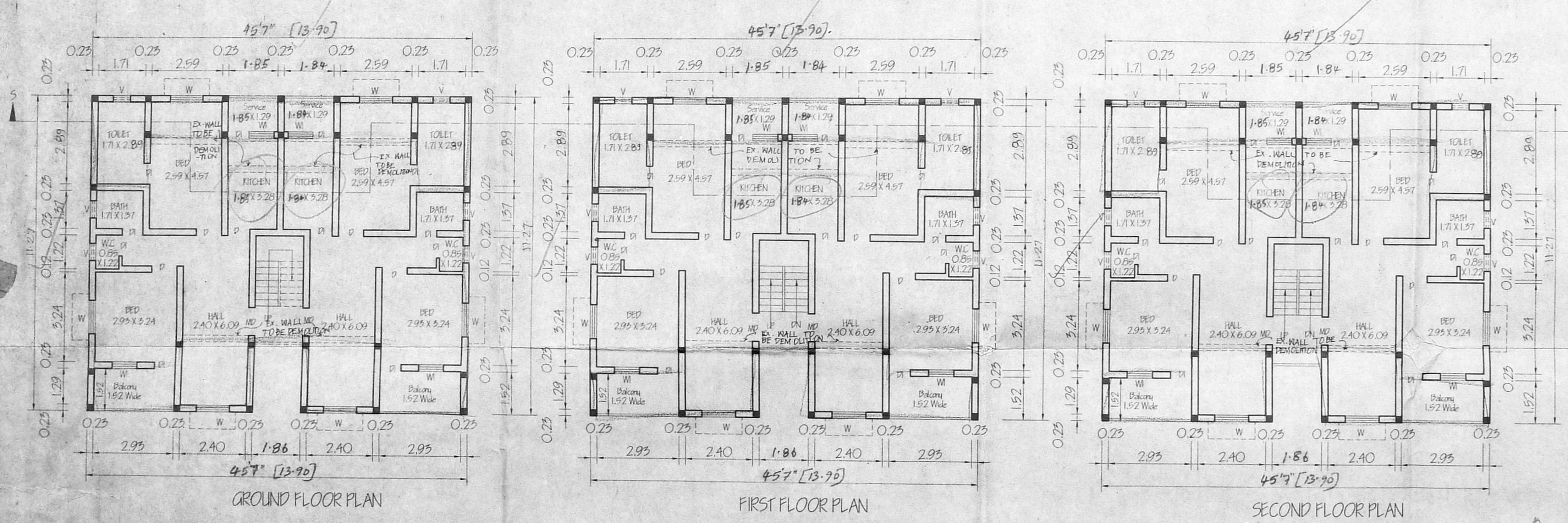
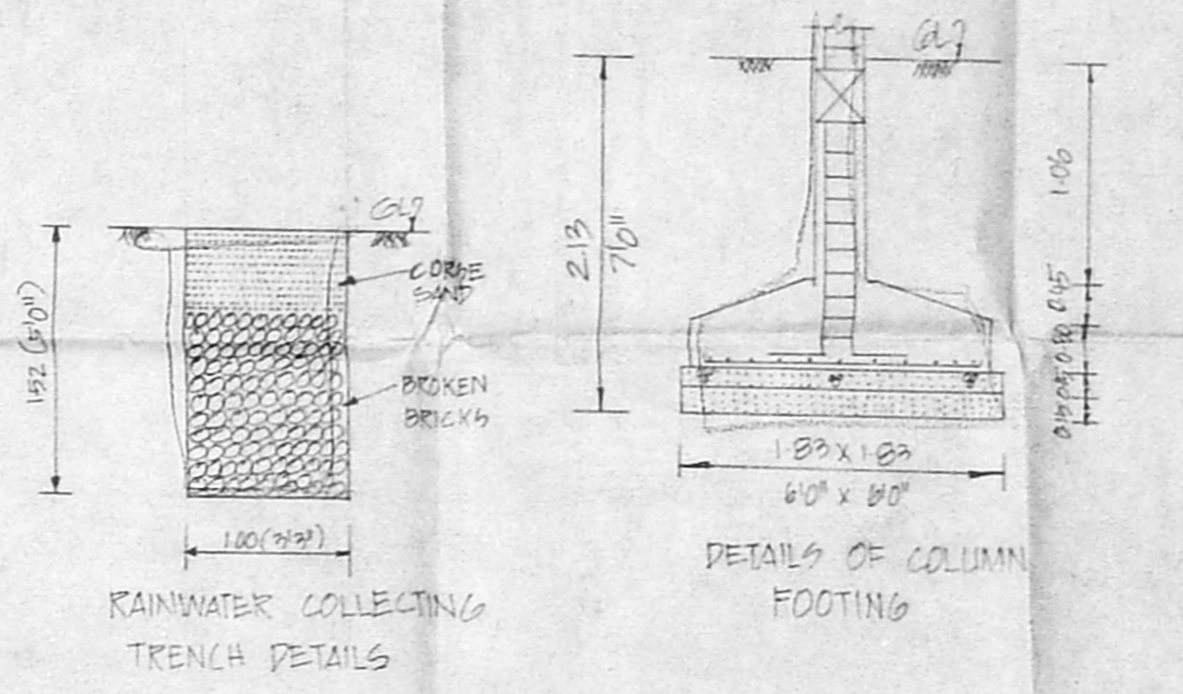

PLAN SHOWING THE PROPOSED ADDITIONS TO THE EXISTING ROHINI FLATS Block No. 299 ANNA NAGAR CHENNAI -101 IN S.No.203P& PADI VILLAGE, AMBATTUR Taluk THIRUVALLUR Dist.

SCALE: 1:100 (1" = 30')

DINE'S SIGNATURE _____

K. SELVAM, B.E., AMIE, C.Eng (I.I.T.V.),
 Consulting Civil Engineer Chartered Surveyor,
 Approved Valuer & Lic. No. 3/2004,
 Class 1 Reg No. 60C/3/2004,
 Dear No. 11/17, Thiruvallur near Salai,
 Mogappair East, Chennai - 600 052.
 Ph: 2656250, Cell: 9941282050
 (GREEN CHANNEL FILE NOT APPLICABLE)
 LICENSED SURVEYOR